

## SOUTH WALL BEHIND STANDS

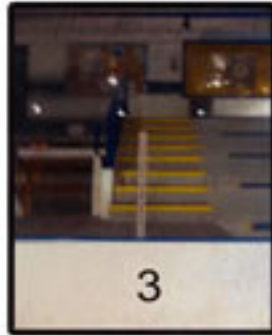

**15FT X 4FT SIGN = \$2700**  
**22FT X 4FT SIGN = \$4060**



### STAIR CASES

*All Stair Treads are 5" x 44" White Colour Solid Background with Single Colour Text GST is not included*

**EAST STAIR CASES = \$2000 (16 STAIR TREADS)**

**WEST STAIR CASES (INCL ENTRANCE) = \$2550 (22 STAIR TREADS)**

**ALL STAIR CASES = \$4000 (38 STAIR TREADS)**

## WALL ABOVE TEAMBOXES

**9FT X 4FT HOME TEAM BOX = \$1260**

**13FT X 4FT HOME TEAM BOX = \$1820**

**22FT X 4FT VISITOR TEAM BOX = \$2640**



## EAST WALL

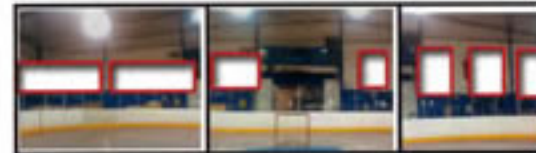

**22FT X 8FT = \$3520**

**6FT X 8FT = \$1680**



**ZAMBONI  
GARAGE**

*2 Colour Sign With Artwork and Proof Submitted for Approval  
 GST is not included. Third Colour is an additional cost*

## WEST WALL

**8FT X 4FT = \$1440**

